# Here There And Everywhere

Words & Music by John Lennon & Paul McCartney
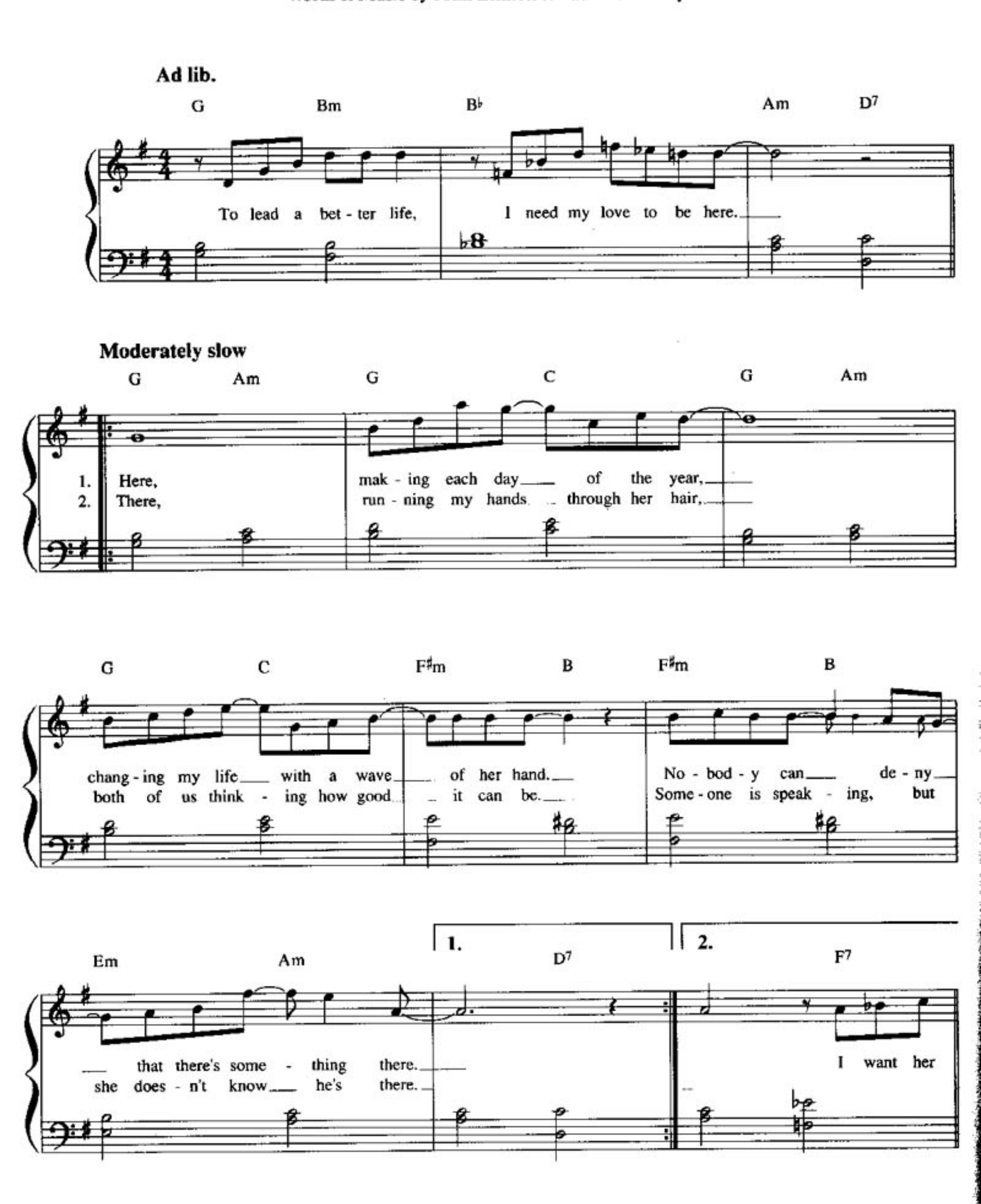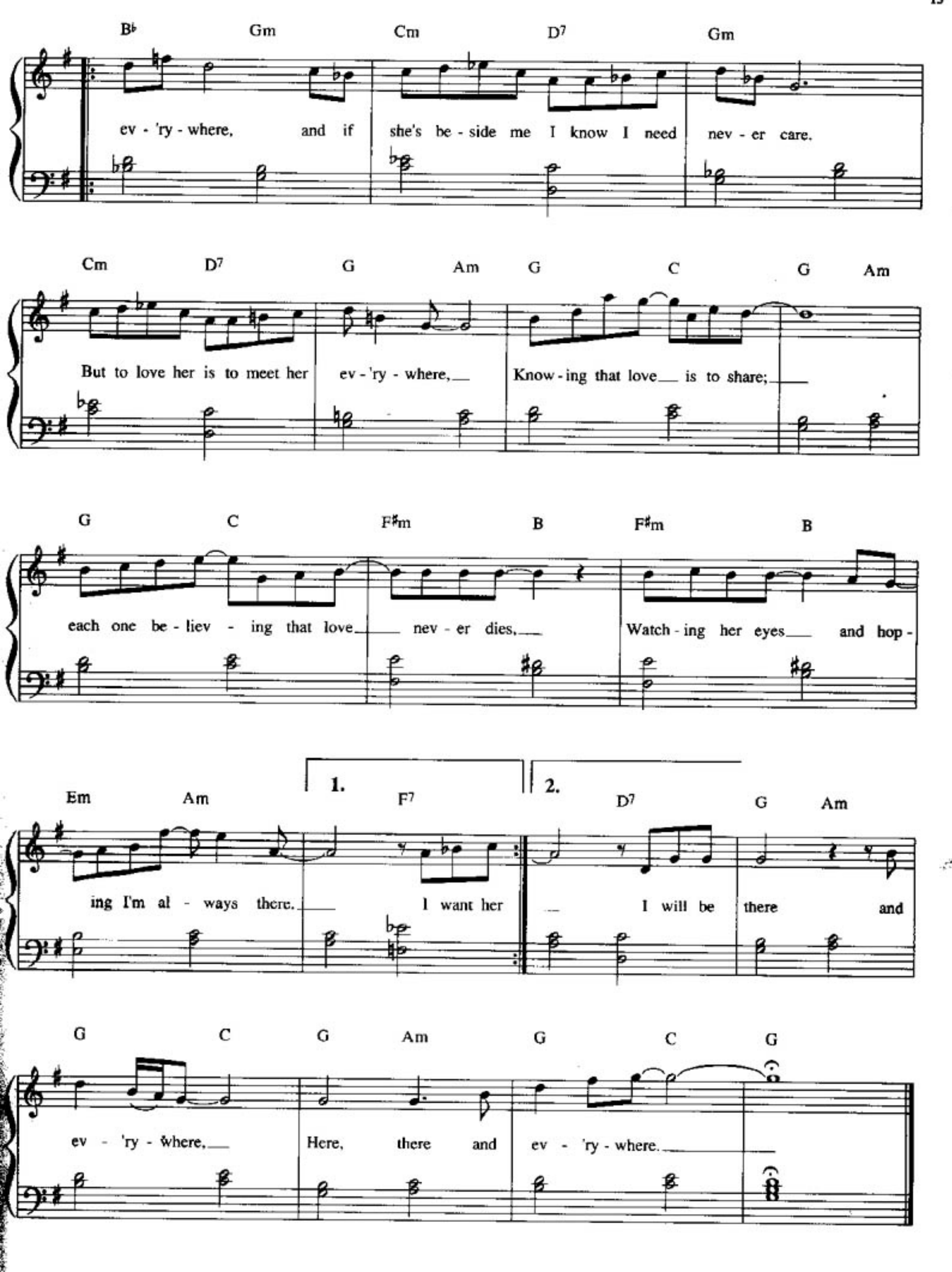




B♭ Gm Cm D7 Gm
ev - 'ry - where, and if she's be - side me I know I need nev - er care.
Cm D7 G Am G C G Am
But to love her is to meet her ev - 'ry - where, Know - ing that love is to share;
G C F♯m B F♯m B
each one be - liev - ing that love nev - er dies, Watch - ing her eyes and hop -
Em Am 1. F7 2. D7 G Am
ing I'm al - ways there. I want her I will be there and
G C G Am G C G
ev - 'ry - where, Here, there and ev - 'ry - where.